

INFORMATION ON SAUGEEN OJIBWAY NATION COMMUNITY LANDS

July 2024 Update

What are the Community Lands?

Beginning in 2020, SON received five properties. Four of the properties were received as part of settlements reached with a few of the municipalities that were part of the **Treaty 72 Claim**. One property, the Cape Chin Property, was donated to SON by an individual.

We will need your help in deciding how the lands should be used, and will update you soon on what the process for deciding will look like.

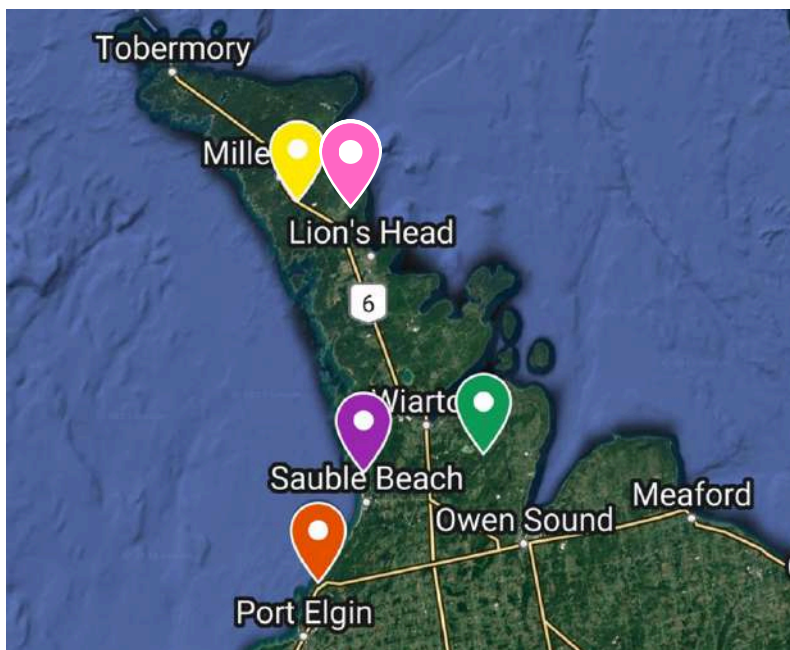

- Yellow:** Parcel Y (Lindsay Tract)
- Purple:** Parcel H (Chief's Point)
- Red:** Oak Birch Park
- Green:** Mountain Lake Property
- Pink:** Cape Chin Property

What is the Treaty 72 Claim?

The Treaty 72 Claim is about lands on the Saugeen Peninsula that the Crown promised to protect forever for SON. The Crown broke its promise, and that led to the lands on the Peninsula being surrendered in 1854. SON's claim is that the Crown's failure to keep its promise and the Crown's conduct in getting the surrender was a breach of the Crown's honour and its fiduciary duties to SON. SON will be seeking lands and compensation in the Treaty 72 Claim.

A part of the Treaty 72 Claim was for lands that were given to municipalities for the purpose of building roads.

The Municipalities

Six different municipalities are named as defendants in the Treaty 72 Claim:





- Grey County
- Bruce County
- Georgian Bluffs
- Saugeen Shores
- South Bruce Peninsula
- Northern Bruce Peninsula



The municipalities were named as defendants because they own the road allowances. This part of the Treaty 72 Claim is no longer continuing as it was dismissed by the court, but before that, SON reached settlements with three of the municipalities: **Grey County, Bruce County and Saugeen Shores.**

Those settlements were the product of cooperation and good faith efforts to reach a positive resolution. As part of those settlements, those three municipalities transferred some lands to SON.

Summary of the Lands

Name of Property	Size of Property	Location of Property	Settlement/Donation
 Parcel Y (Lindsay Tract)	186 acres	Northern Bruce Peninsula	Bruce County settlement
 Parcel H (Chief's Point)	120 acres	South Bruce Peninsula	Bruce County settlement
 Oak Birch Park	1.7 hectares (4.2 acres)	Intersection of Turner Street and Bruce Rd 13, Saugeen Shores	Saugeen Shores settlement
 Mountain Lake Property	296 acres	East of Country Road 17, Grey County	Grey County settlement
 Cape Chin Property	1.59 hectares	Cape Chin Road North, Township of Lindsay	Donation from an individual





Parcel Y (Lindsay Tract)

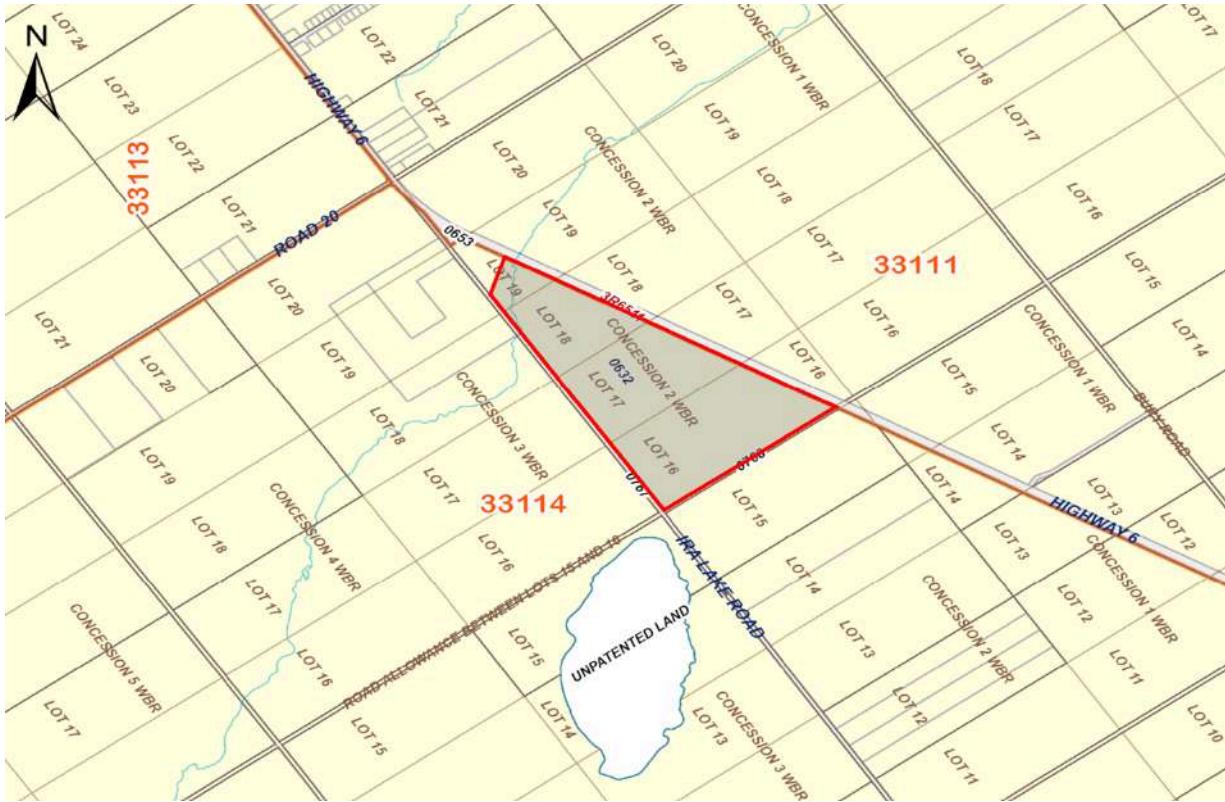



Parcel H (Chief's Point)





Oak Birch Park

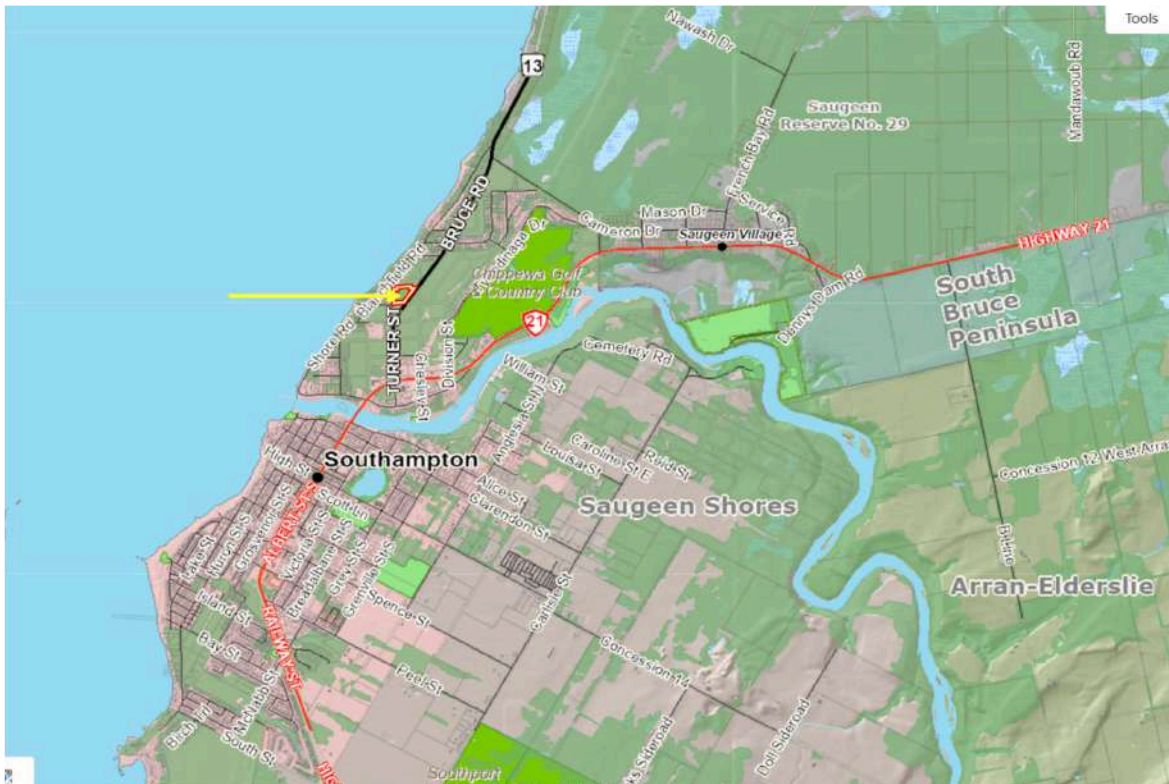



Mountain Lake Property

